

SCHEME 2

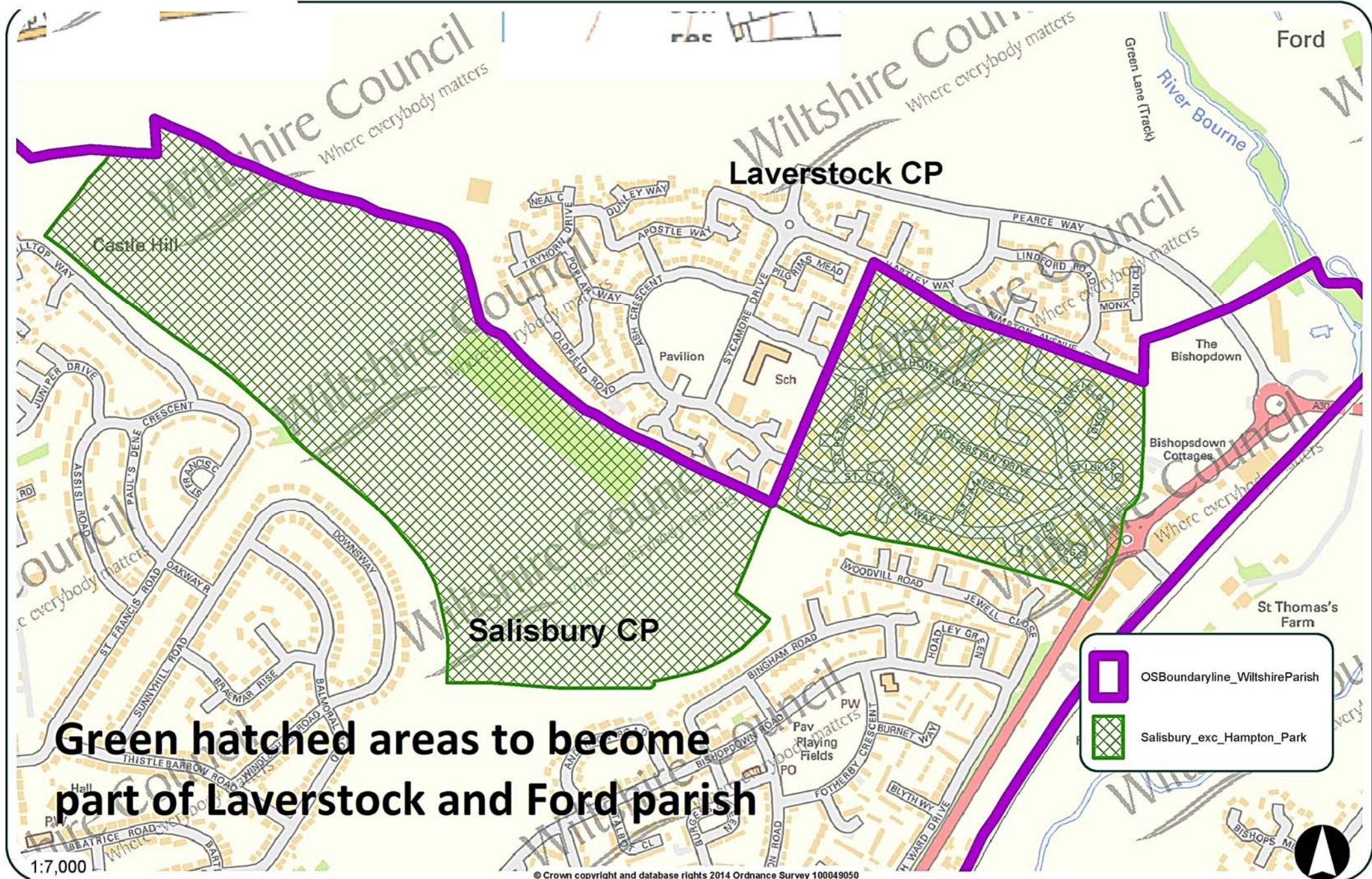

Area A1, A2 and B7 - Salisbury and surrounding parishes Map 3
Hampton Park Area
SCHEME 3

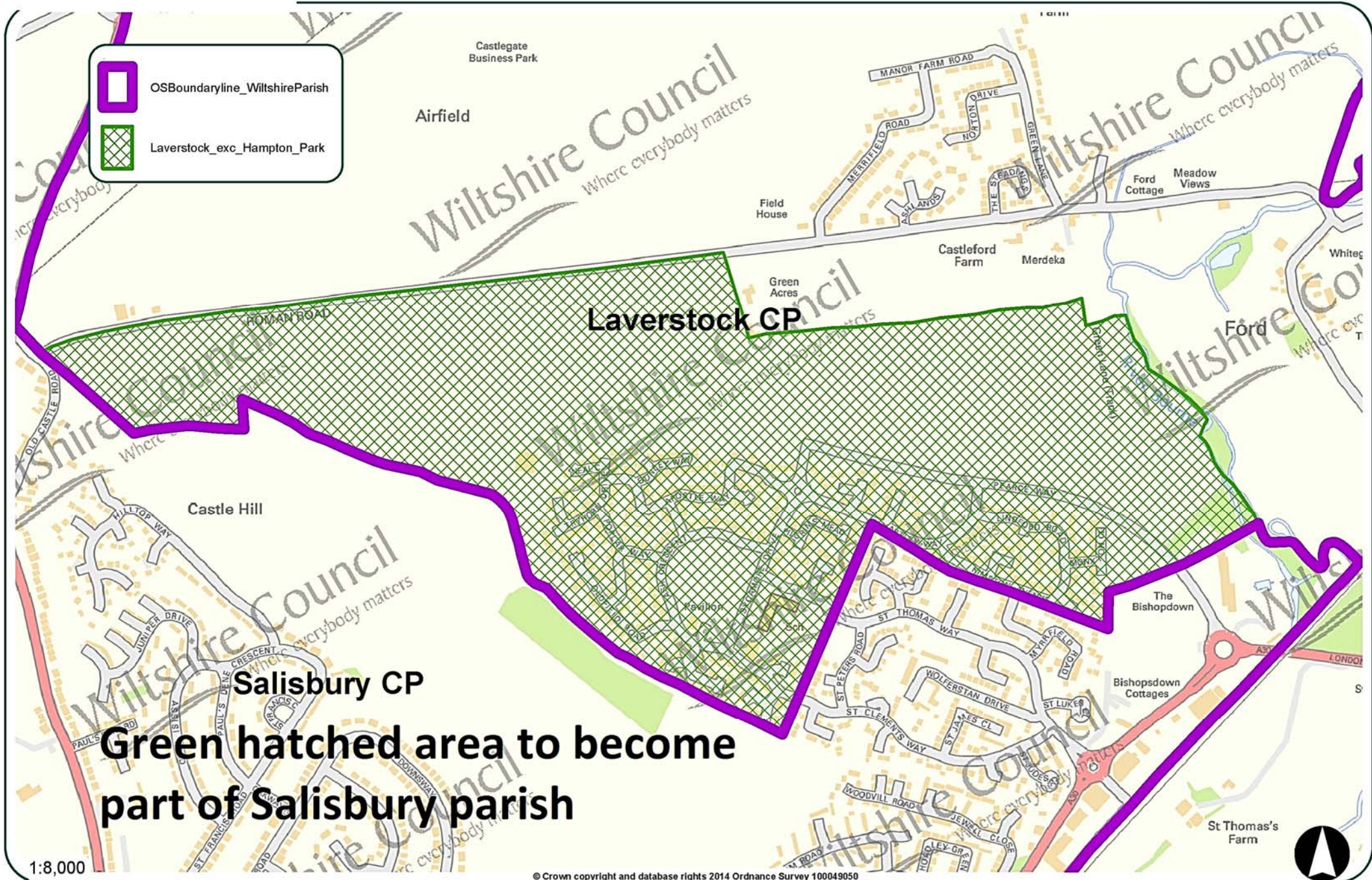

**Green hatched area to become
part of Salisbury parish**

SCHEME 18

SCHEME 18 Hilperton and Trowbridge Area
Hilperton Parish Council Proposal
Halfway Close, Paxcroft Brook, Leapgate

Green hatched area to become part of Trowbridge parish. Pink hatched area to become part of Hilperton parish



SCHEME 19

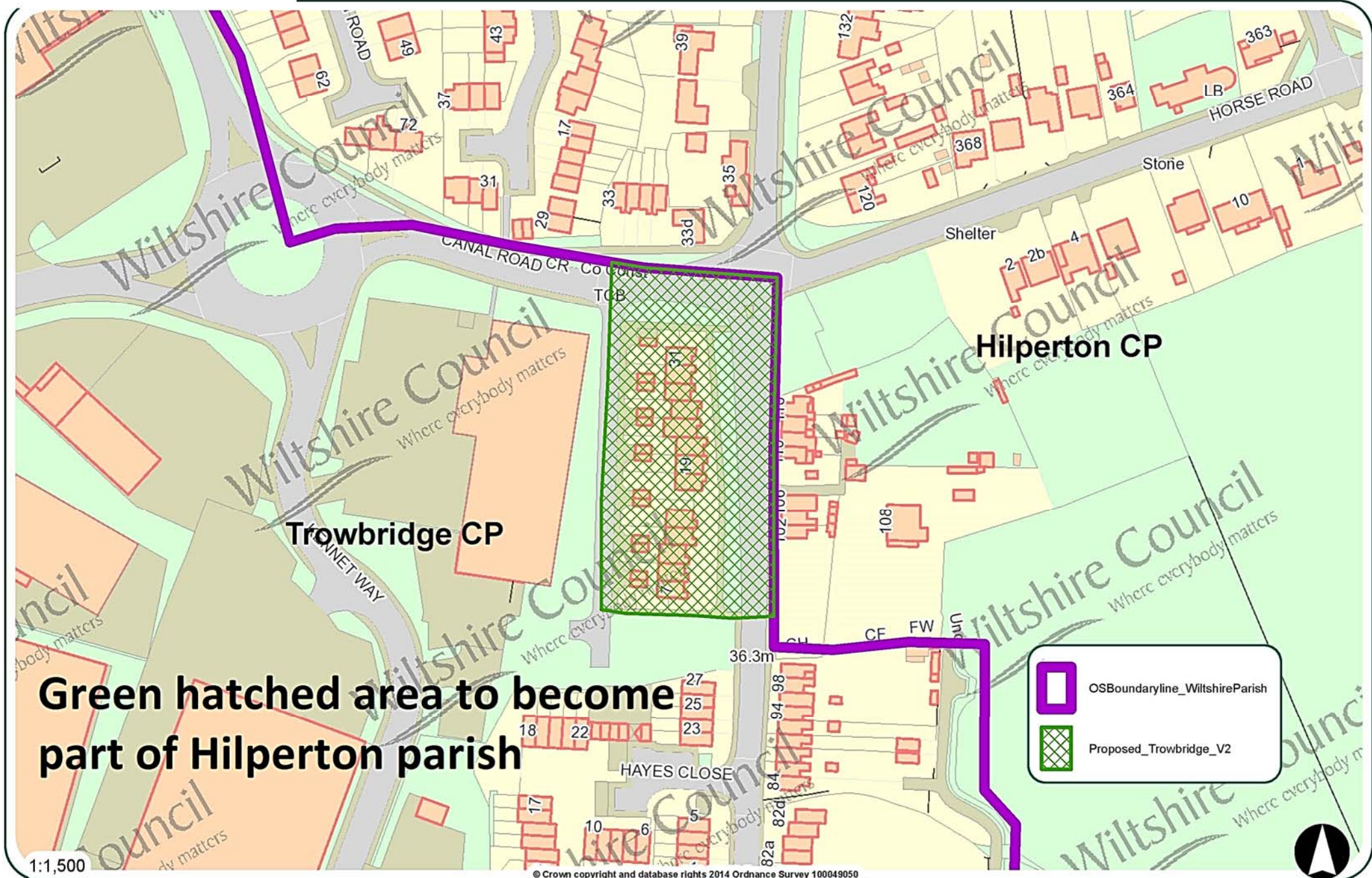

SCHEME 20

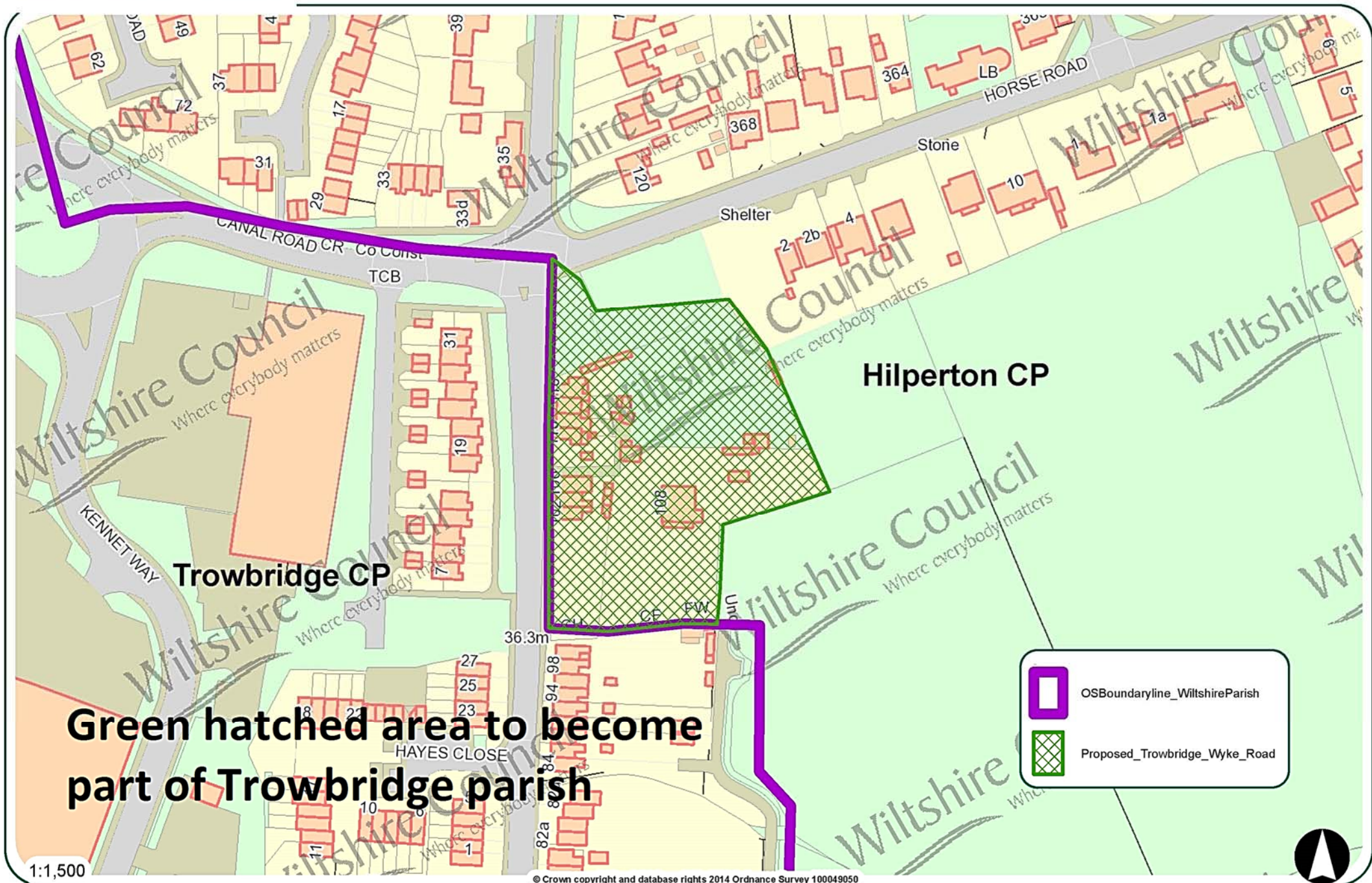

SCHEME 21

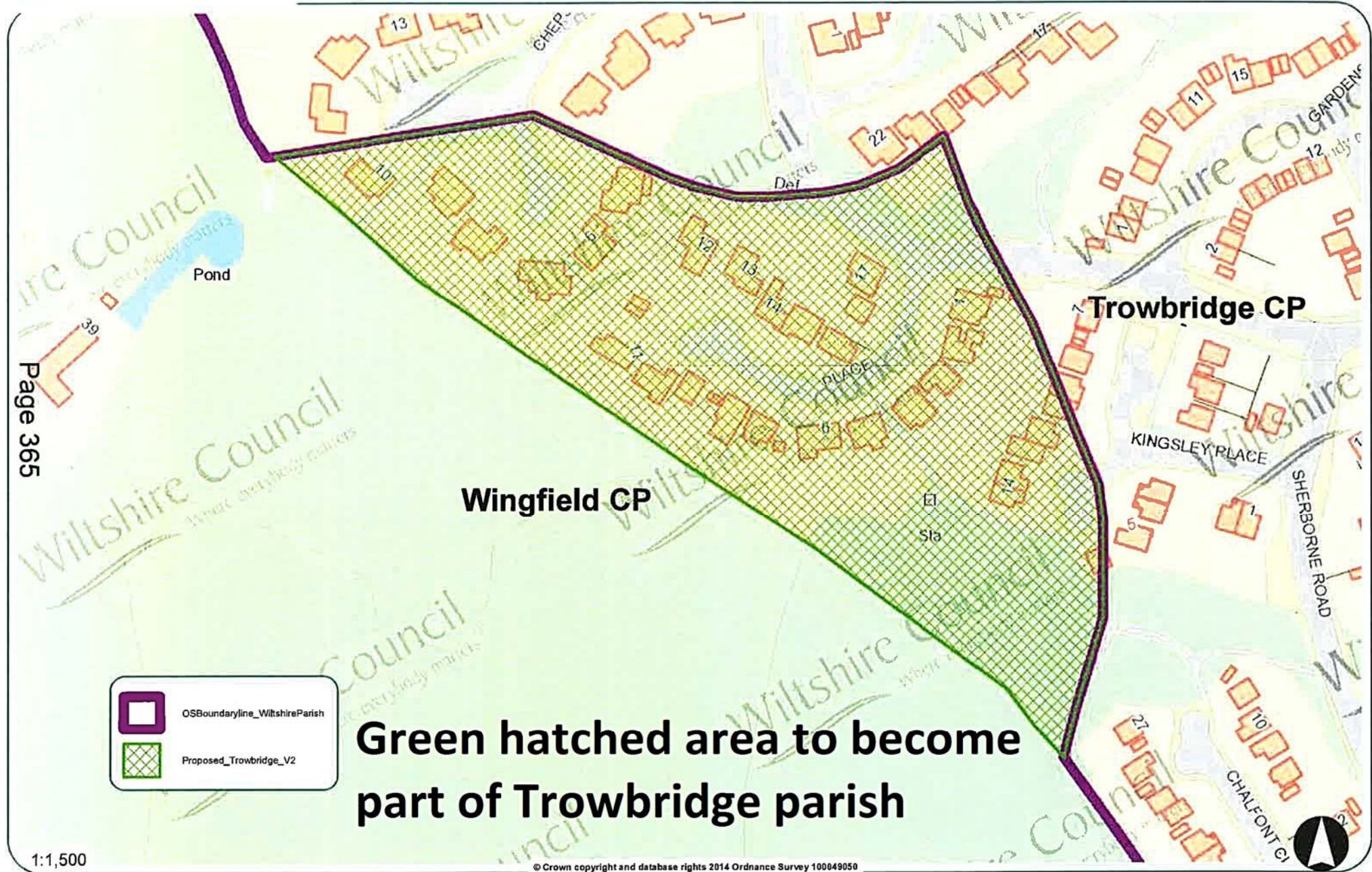

Green hatched area to become part of Trowbridge parish

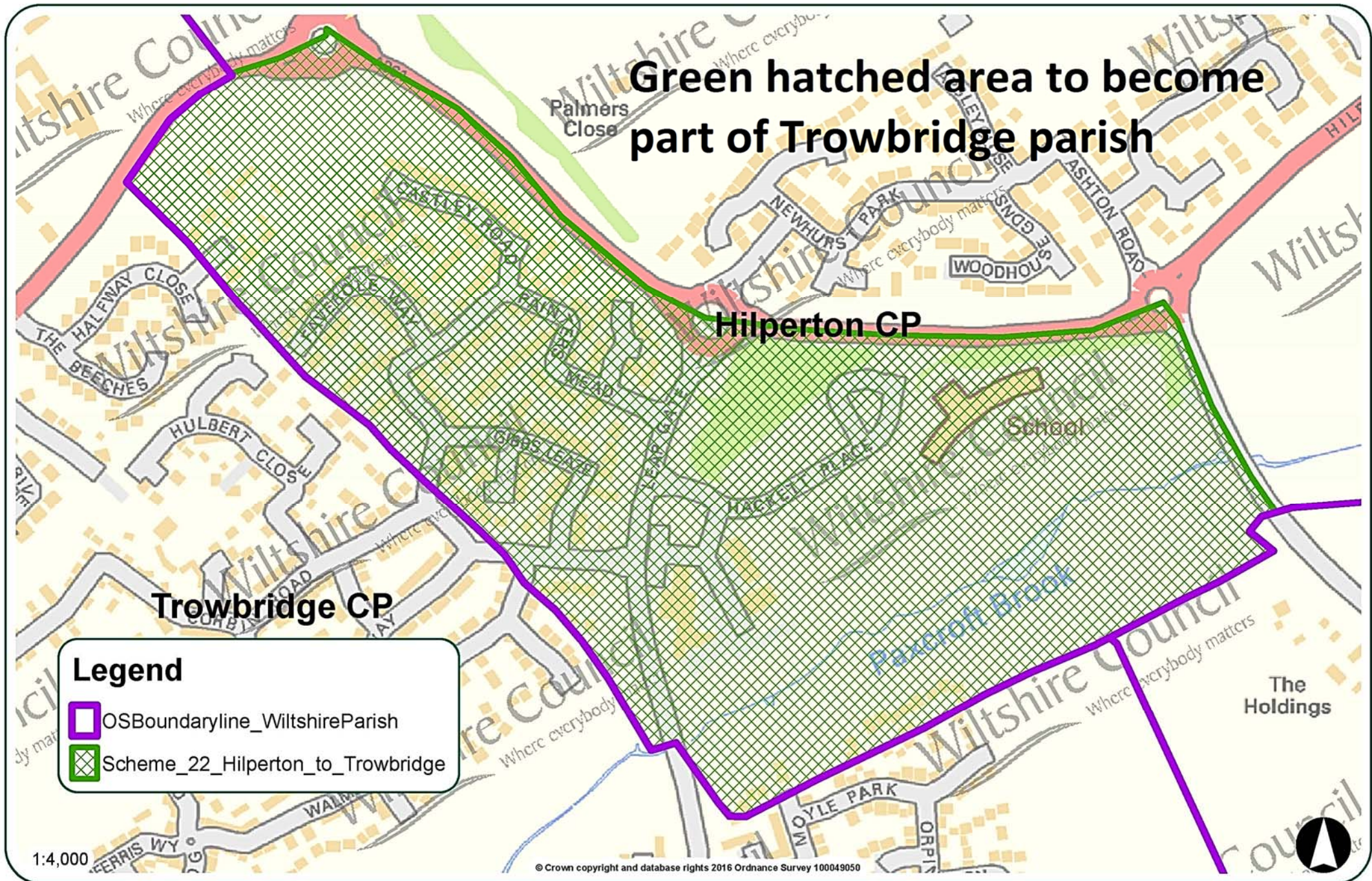

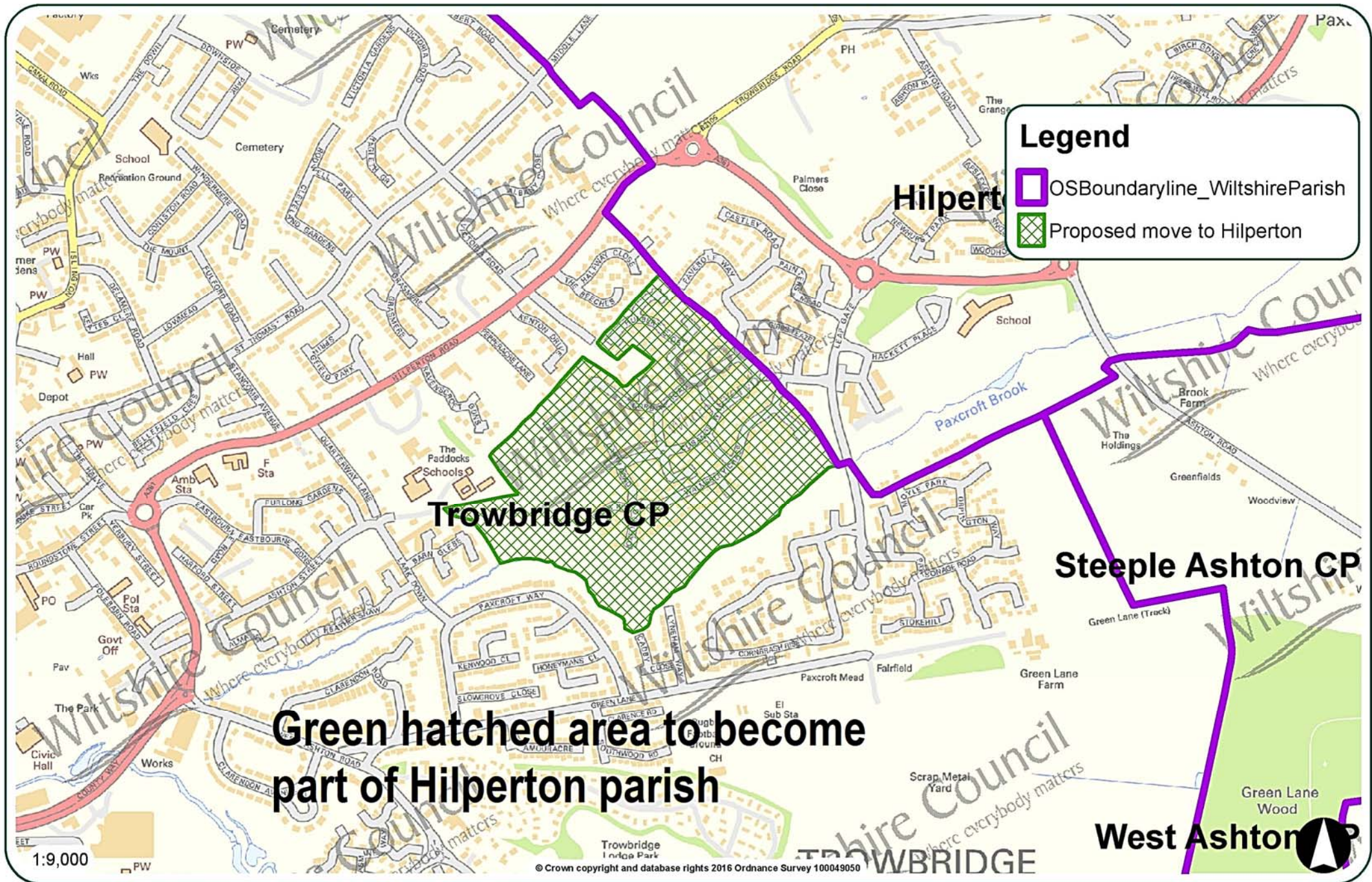

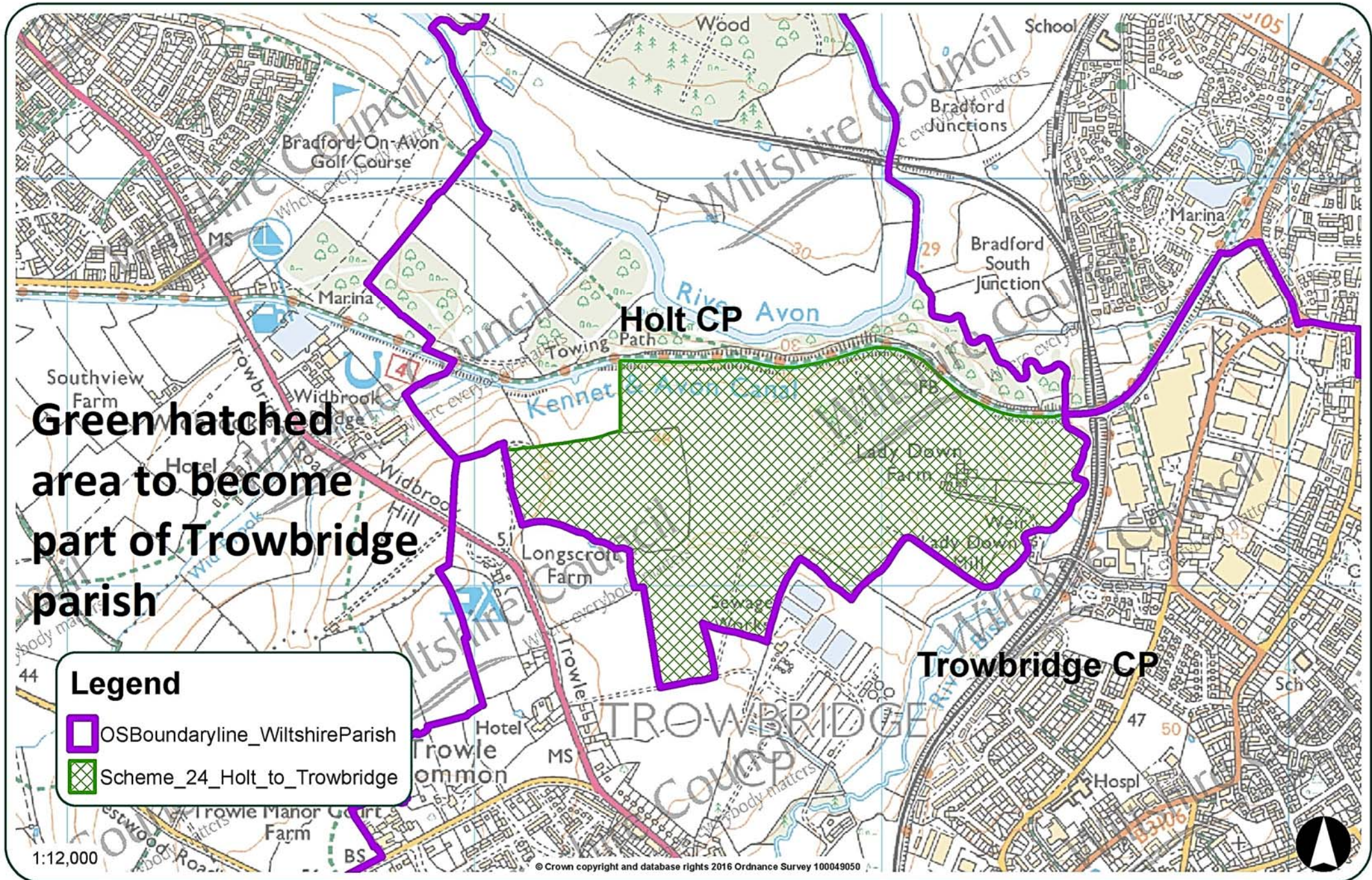

SCHEME 25

Trowbridge and Hilpertontown Council Proposal (Area 3b)
Hilpertontown Gap South

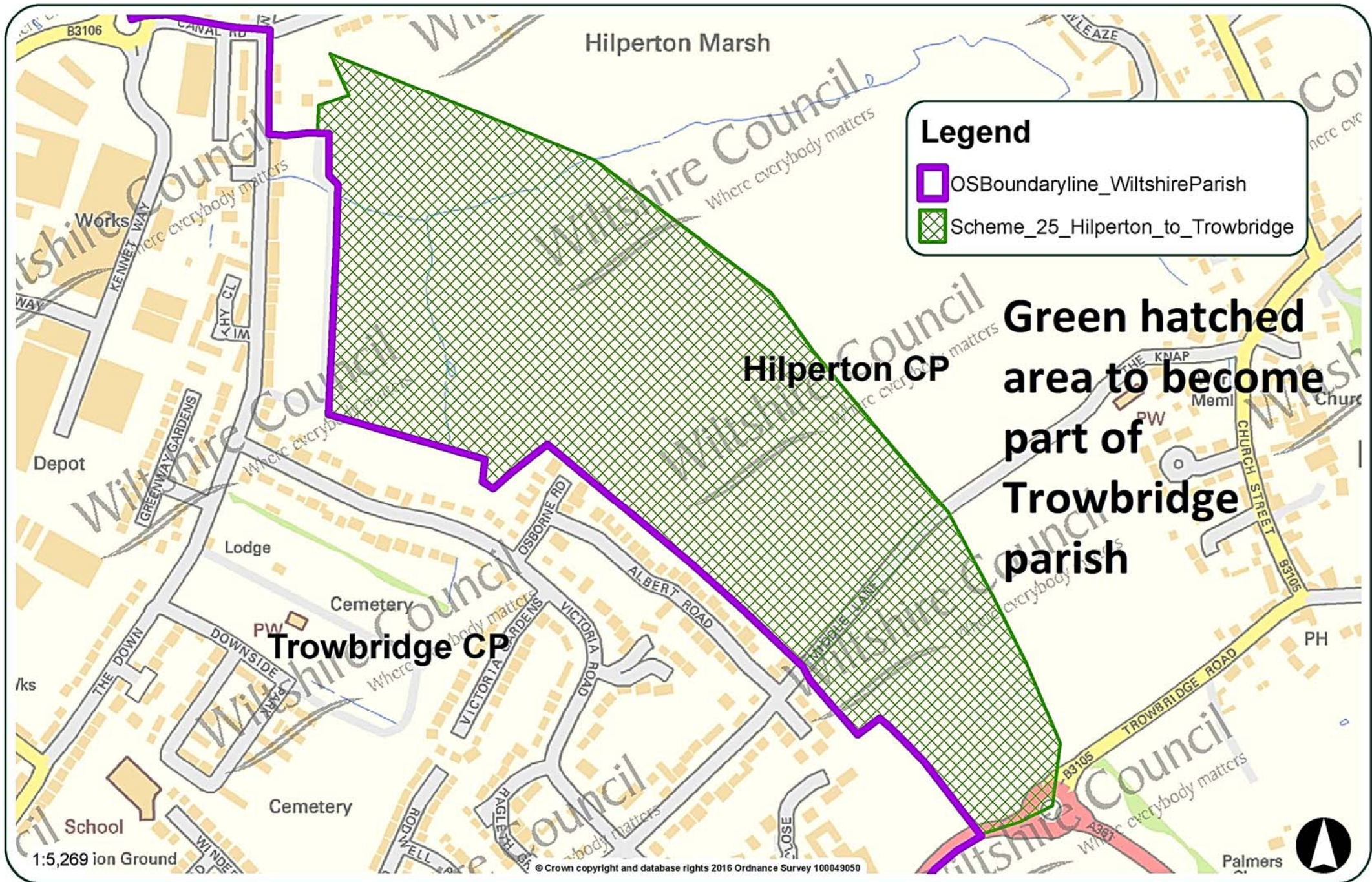

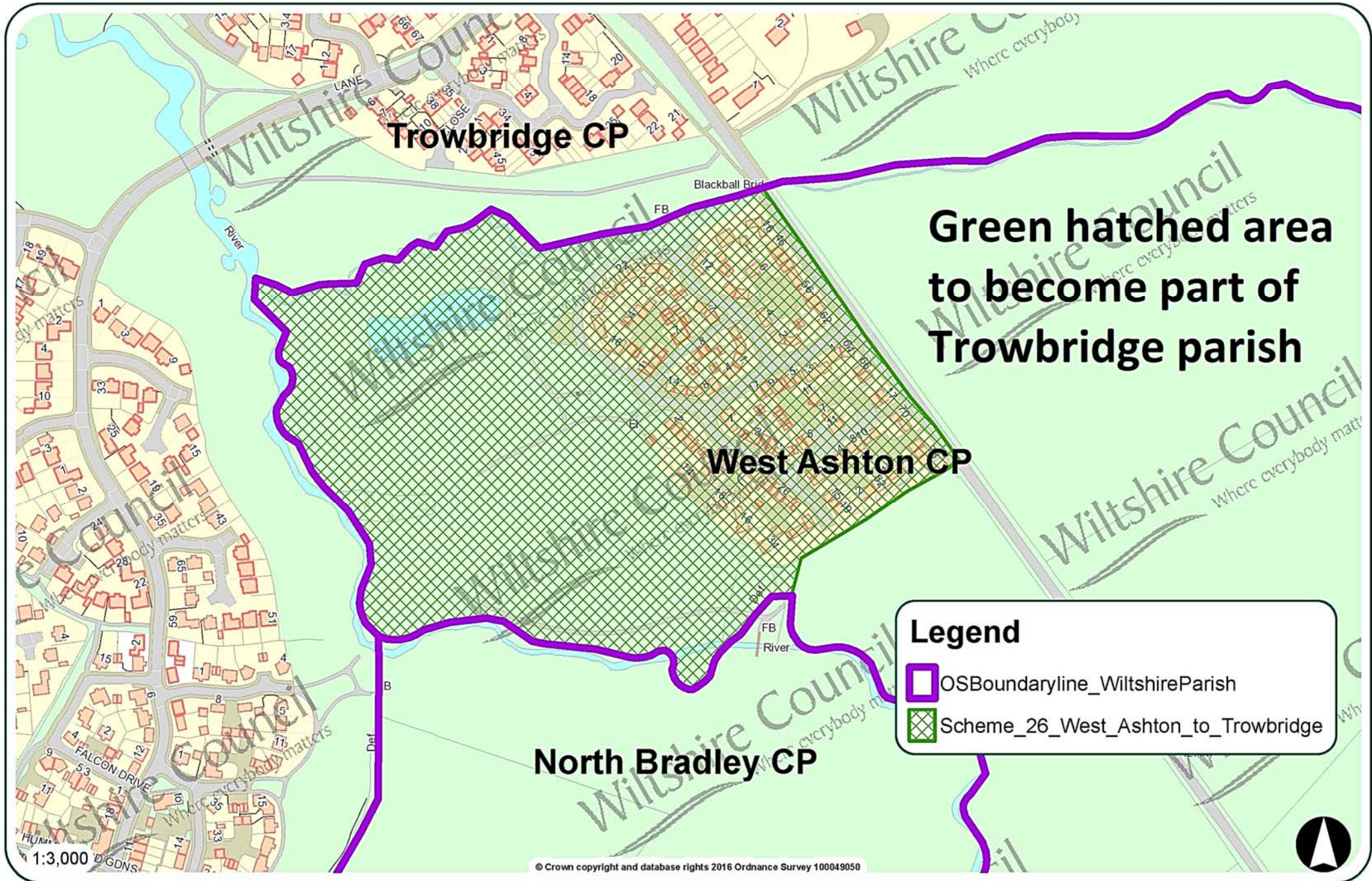

SCHEME 27

SCHEME 27 Trowbridge and West Ashton Trowbridge Town Council Proposal (Area 4b) West Ashton Road Employment Land

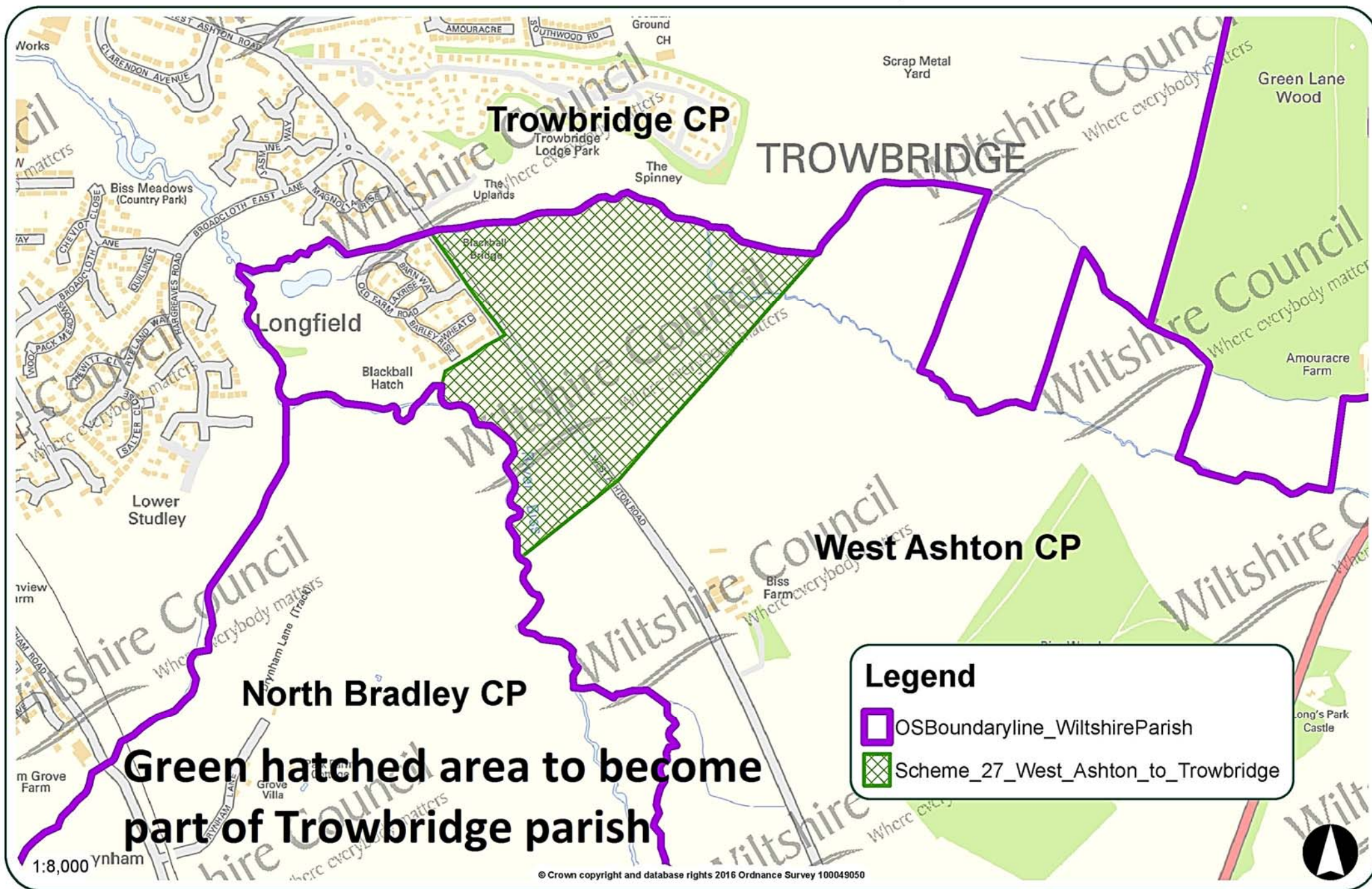

SCHEME 28

SCHEME 28 Trowbridge and West Ashton Trowbridge Town Council Proposal (Area 4c) Ashton Park Urban Extension

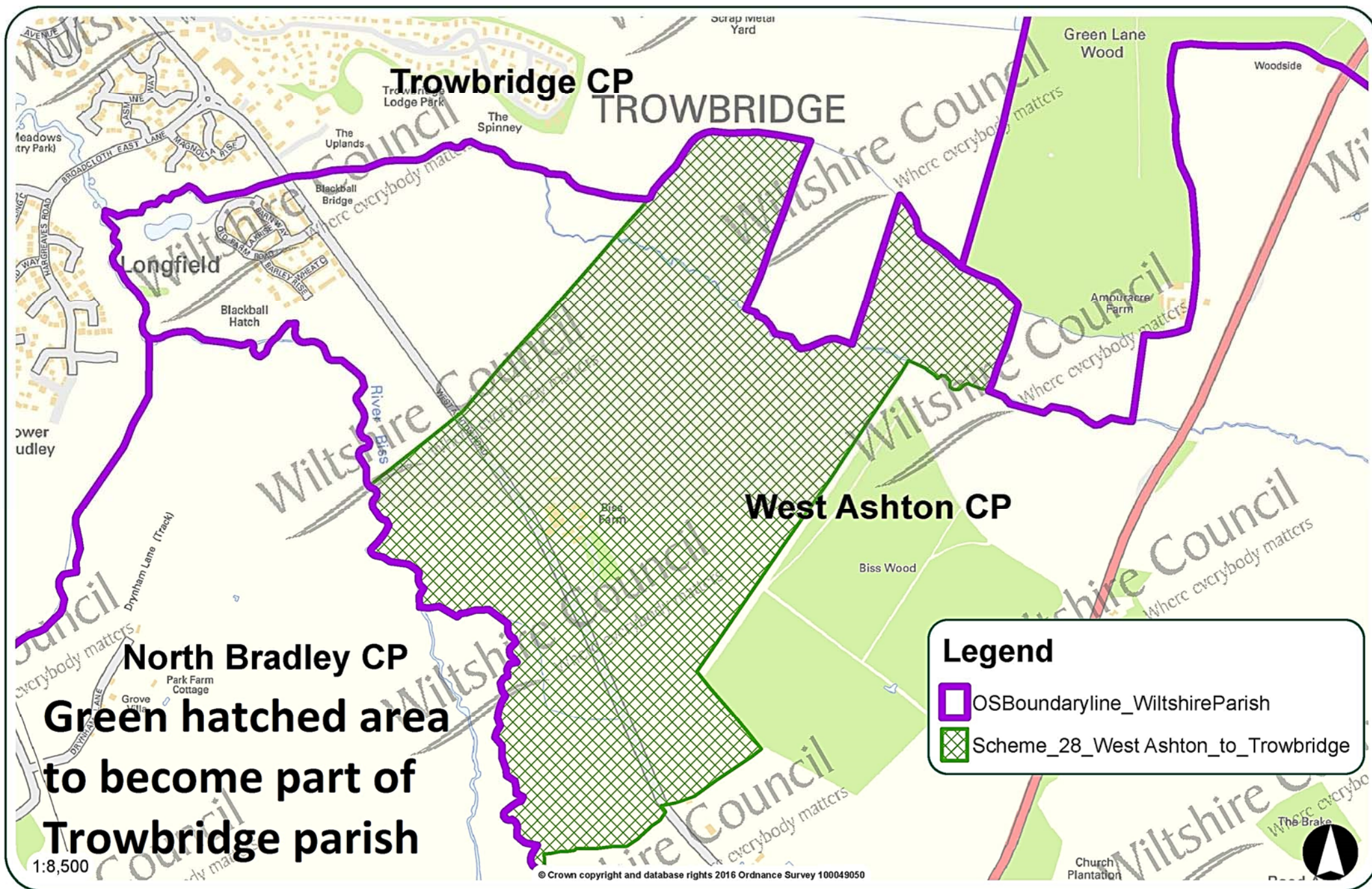

SCHEME 29

SCHEME 29 Trowbridge and North Bradley
Trowbridge Town Council Proposal (Area 4d)
White Horse Business Park

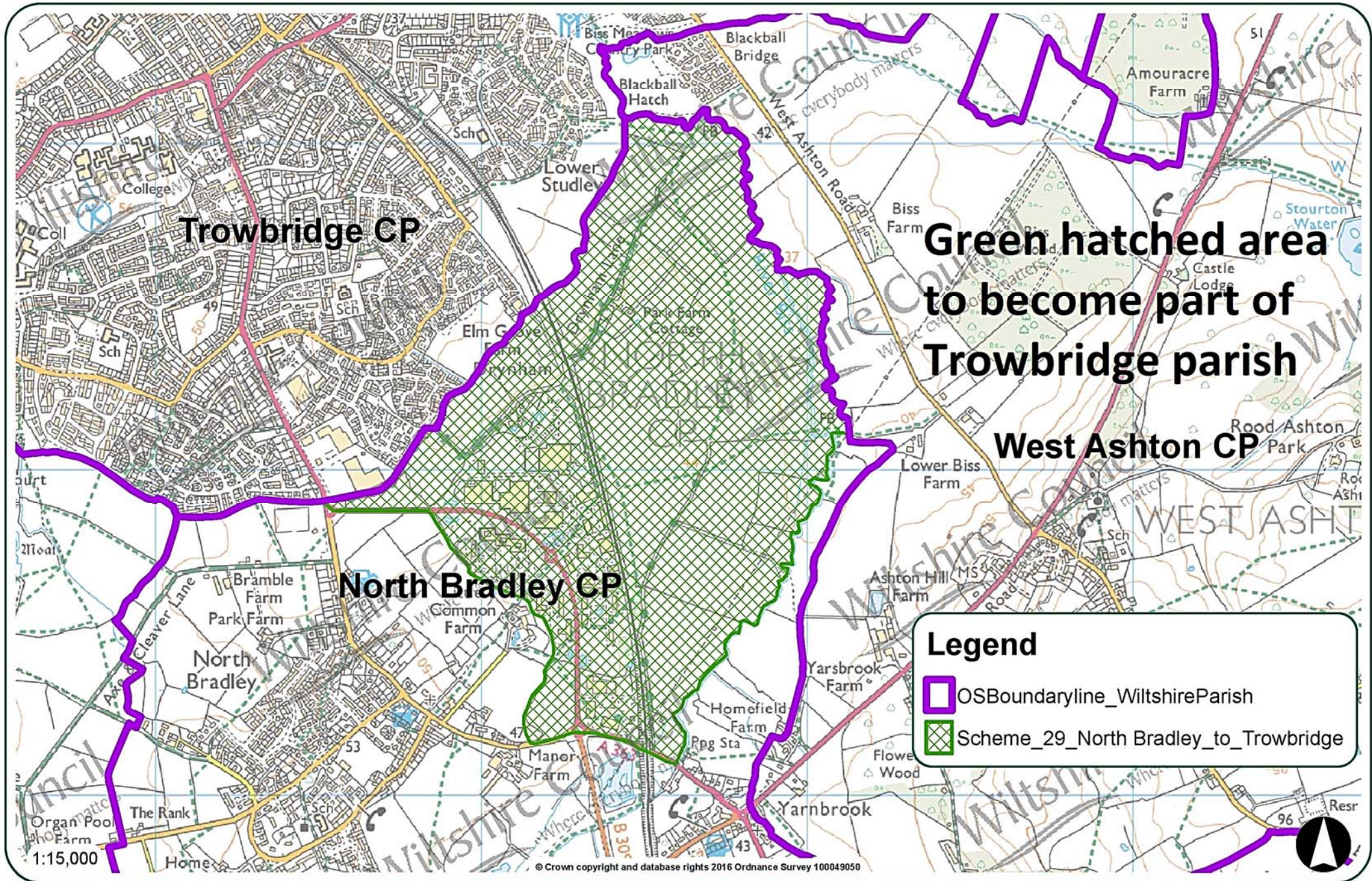

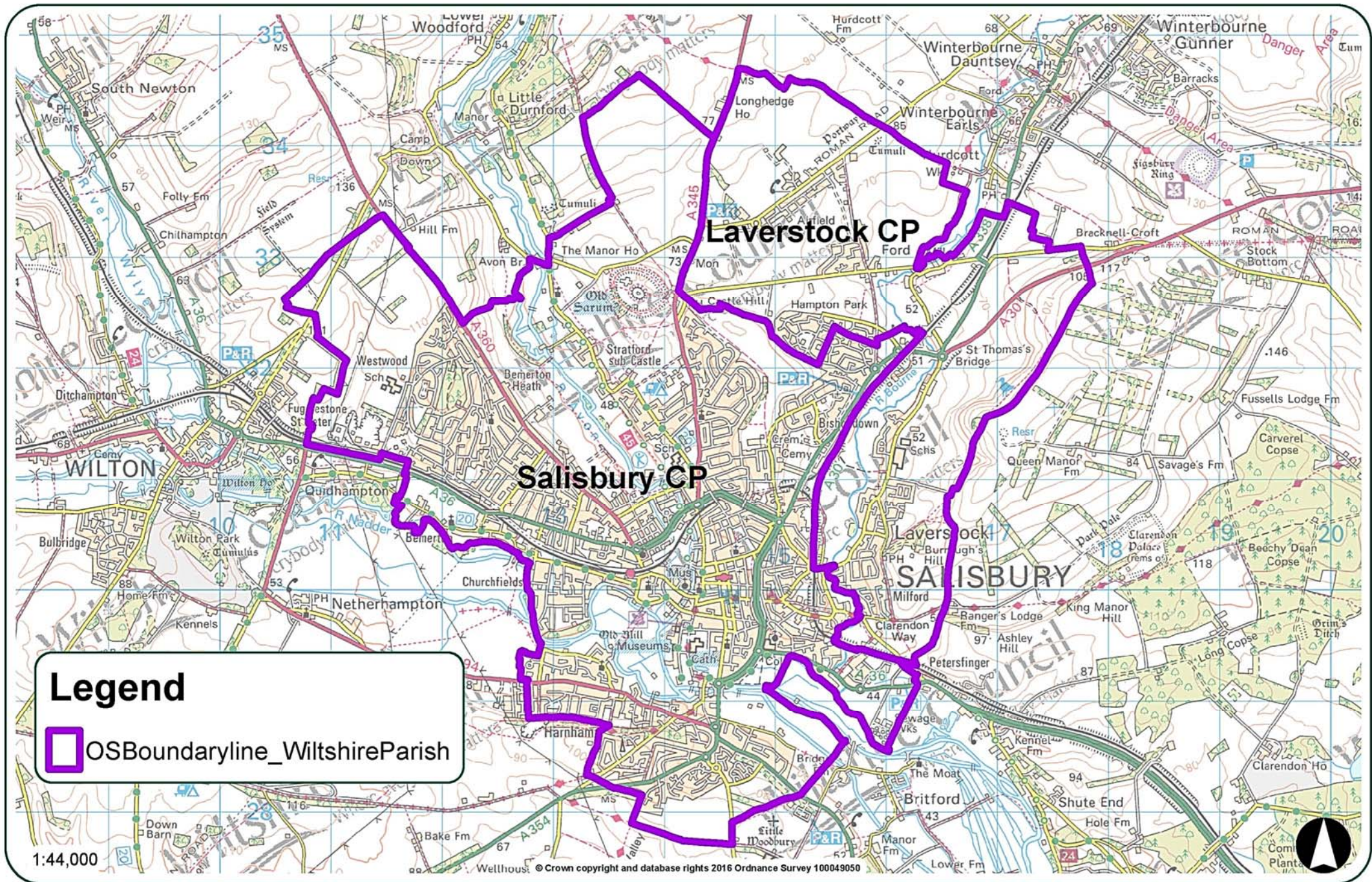

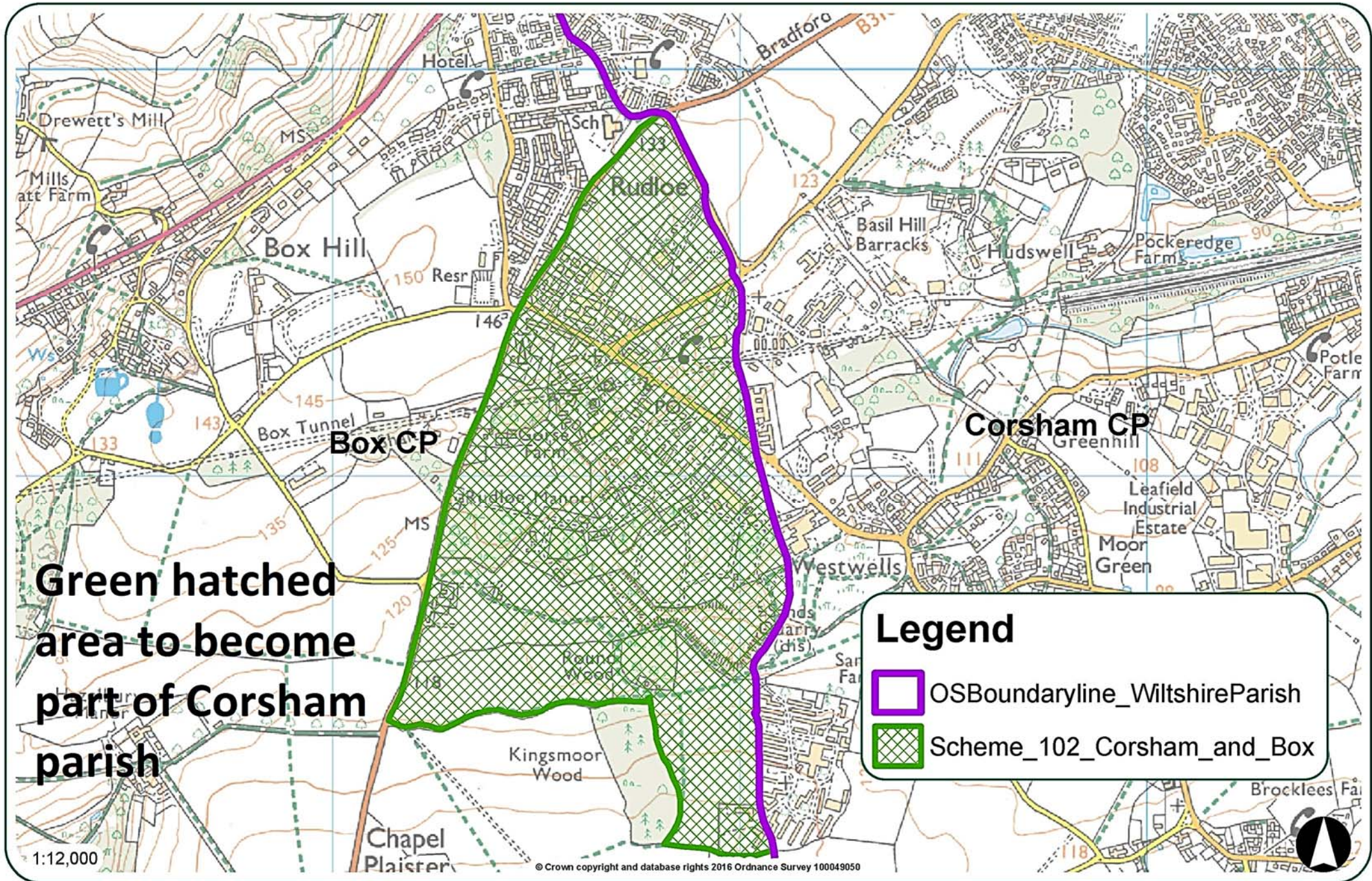



Green hatched area to become part of Hilperton parish

Hilperton CP

Cemetery
Trowbridge CP

Legend

-  OSBoundary line_WiltshireParish
-  Proposed_Hilperton_v2

